

FRIDAY, AUGUST 13, 2010

7:15 p.m. – 9:00 p.m. *Dessert/Concert*

Partnering Church \$25 couple

Regular/Bookstore/At Door \$30 couple

No Childcare

SATURDAY, AUGUST 14, 2010

Conference 8:15 a.m. – 5:00 p.m.

Partnering Church \$99 couple

Regular/Bookstore/At Door \$125 couple

No Childcare



THE greatmarriage EXPERIENCE™

LOVE THAT'S REAL. LOVE THAT LASTS.

Conference topics include:

- 6 Secrets to Lasting Love**
- Celebrating Love Emotionally**
- Celebrating Love Spiritually**
- Celebrating Love Physically**

TRAINING DATE
SATURDAY
MAY 15, 2010
8:00 A.M. – NOON

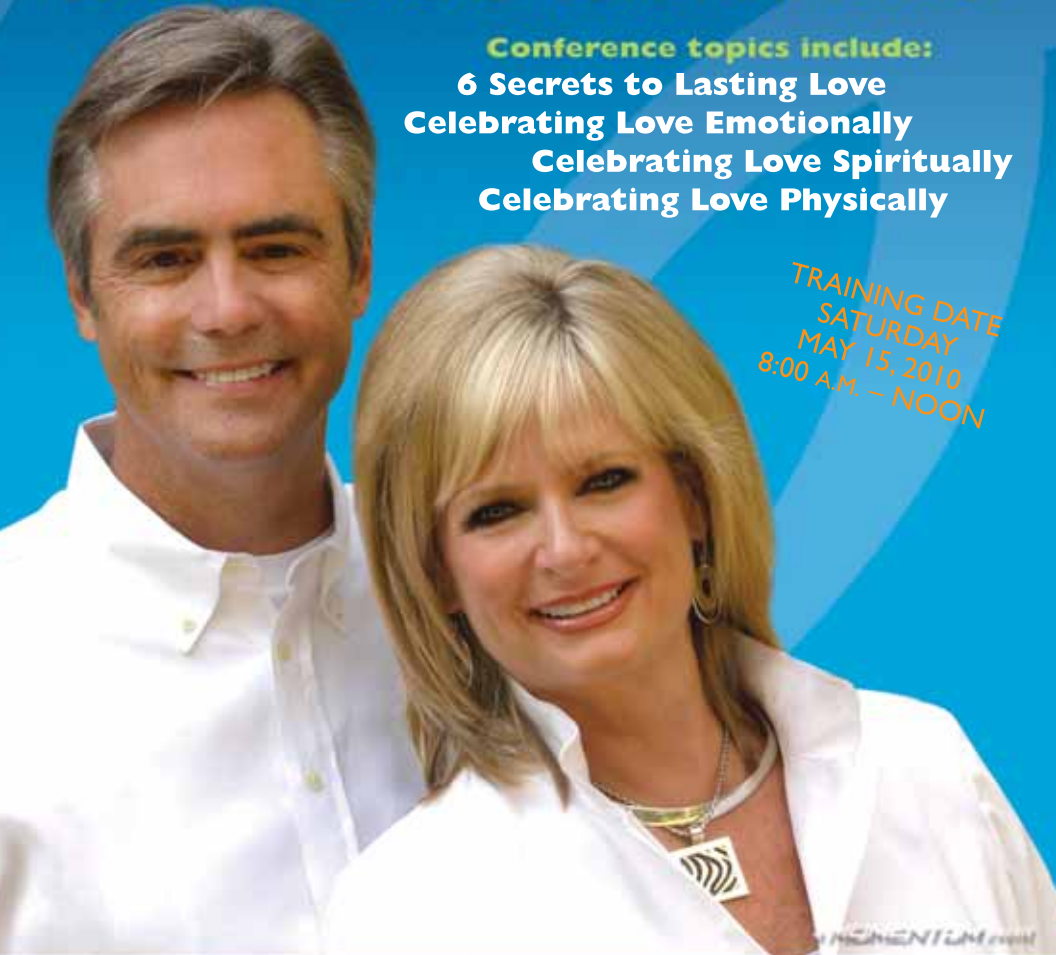

WITH DR. GARY & BARB ROSBERG
CHARLES BILLINGSLEY, DENNIS SWANBERG AND SPLAT EXPERIENCE



Dr. Gary & Barb Rosberg are award-winning authors, popular national radio broadcasters, and beloved marriage conference speakers. Together, the Rosbergs are co-founders of the national ministry, America's Family Coaches, and directly address the needs of marriages today with remarkable insight and Biblical truth.

The Rosbergs have written over a dozen prominent marriage and family resources and DVD series including the *6 Secrets to a Lasting Love* (Gold Medallion winner under the title *Divorce-Proof Your Marriage*) and the *5 Love Needs of Men & Women*,

a Gold Medallion finalist. The Rosbergs have conducted conferences on marriage and family relationships nationally and internationally for over 20 years. Their flagship conferences, part of *The Great Marriage Experience*, are impacting couples, churches, and communities worldwide. In addition, the Rosbergs have been featured speakers for LifeWay, Focus on the Family, FamilyLife and many other events for several years. Gary has also spoken to hundreds of thousands of men at Promise Keepers.

The Rosbergs live outside Des Moines, Iowa. Married since 1975, they have two married daughters and continue to watch their family grow as they recently welcomed their seventh grandchild.



Charles Billingsley



Dennis Swanberg



Splat Experience

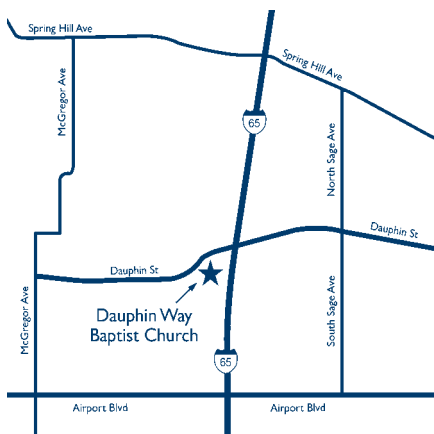

Conference Location
Dauphin Way Baptist Church
 3661 Dauphin Street | Mobile, AL 36608
 Phone 251.445.4178

Friday, August 13, 2010
Dessert/Concert 7:15 P.M. – 9:00 P.M.

Partnering Church \$25 couple
 Regular/Bookstore/At Door \$30 couple
 No childcare

Saturday, August 14, 2010
Conference 8:15 A.M. – 5:00 P.M.

Partnering Church \$99 couple
 Regular/Bookstore/At Door \$125 couple
 No childcare

Tickets are available at the partnering church where you received this flyer, or LifeWay Christian Store at 3233 Airport Blvd.

For more information call (866) 408-4291.